



PATH  
WAY TO  
SUCCESS

The goal of knowledge is the understanding of the Ultimate Truth  
The first fruit of education must be humility and self control

- Kanchi Mahaswami

श्रीचन्द्रशेखरेन्द्रसरस्वतीविश्वमहाविद्यालयः

**SRI CHANDRASEKHARENDRA SARASWATHI  
VISWA MAHAVIDYALAYA**

Deemed to be University u/s 3 of UGC Act 1956 | Accredited with "A" grade by NAAC

Enathur, Kanchipuram - 631 561. Tamilnadu, India

[www.kanchiuniv.ac.in](http://www.kanchiuniv.ac.in) | Ph : 96290 32323 | 96290 01144

Sponsored and run by Sri Kanchi Kamakoti Peetam Charitable Trust





## B.E. / B.Tech - Hons. / Minor Degrees in Emerging Areas - (optional)



**Artificial Intelligence and Machine Learning**



**Cyber Security**



**Internet of Things (IoT)**

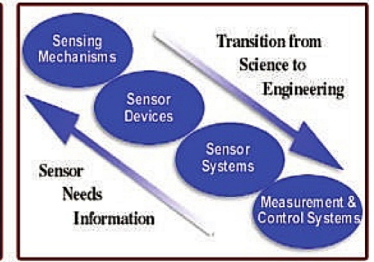

**Sensor Technology**

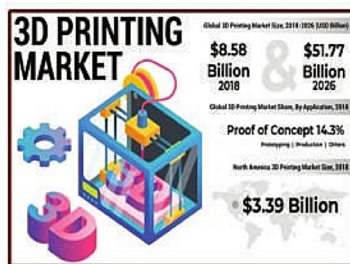

**3D Printing**



**Electric Vehicles**

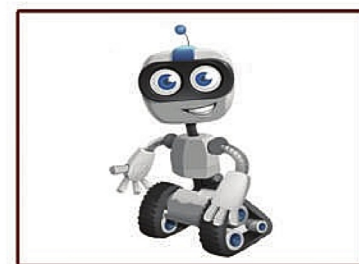

**Robotics**

\*For details refer our website

## Partial list of our Recruiters

 <b>M/S. PREIPOLAR ENGINEERING PRIVATE LTD.</b>	 <b>M/S. ACHINTYO, BANGALORE</b>	 <b>M/S. ADARSHA AUTOMATION AND CONTROLS (P) LIMITED</b>	 <b>M/S. REXEL INDIA</b>	 <b>M/S. MULTIVISTA GLOBAL (P) LIMITED</b>	 <b>M/S. BASE AUTOMATION TECHNOLOGIES (P) LIMITED</b>	 <b>INSPIRE CLEAN ENERGY</b>	 <b>M/S. MAC MACHINE TOOLS AND AUTOMATION</b>	 <b>M/S. ODIN CONTROLS (P) LIMITED, VIZAG</b>	 <b>M/S. RELIANCE COMMUNICATIONS LTD.</b>		
 <b>M/S. COGNIZANT TECHNOLOGY SOLUTIONS</b>	 <b>M/S. TATA CONSULTANCY SERVICES</b>	 <b>M/S. ZOH0 CORPORATION</b>	 <b>M/S. SIFY TECHNOLOGIES LIMITED</b>	 <b>M/S. COMPUTER SCIENCES CORPORATION</b>	 <b>M/S. SYNTEL, INC.</b>	 <b>M/S. HCL TECHNOLOGIES LTD</b>	 <b>M/S. POLARIS INDIA PVT LTD</b>	 <b>M/S. CAPGEMINI INDIA</b>	 <b>M/S. MINDTREE LIMITED</b>	 <b>M/S. TECH MAHINDRA LIMITED</b>	
 <b>M/S. MPHASIS LIMITED</b>	 <b>THE INDIAN NAVY</b>	 <b>M/S. CSS CORP LTD</b>	 <b>M/S. ALTIMETRIK INDIA PVT LTD</b>	 <b>M/S. AEGIS LTD.</b>	 <b>M/S. CITY UNION BANK LTD</b>	 <b>M/S. ING VYSYA BANK</b>	 <b>M/S. UAE EXCHANGE</b>	 <b>M/S. HINDUJA GLOBAL SOLUTIONS</b>	 <b>M/S. AMERICAN MEGATRENDS INCORPORATED</b>	 <b>M/S. DATALOGICS</b>	
 <b>M/S. VERNALIS SYSTEMS</b>	 <b>M/S. KARVY CAPITAL LTD.</b>	 <b>M/S. VOART SOFTWARE SERVICES</b>	 <b>M/S. SUTHERLAND GLOBAL SERVICES</b>	 <b>M/S. ALLSEC TECHNOLOGIES LIMITED</b>	 <b>M/S. ATTUNE TECHNOLOGIES PVT LTD</b>	 <b>M/S. HIMACHAL FUTURISTIC COMMUNICATIONS LIMITED</b>	 <b>M/S. SAFEERA TRADING SERVICES</b>	 <b>M/S. SUPERANTZ</b>	 <b>M/S. HARILADAPPAR ENVIRONMENT PVT. LTD</b>	 <b>M/S. MST REBAR SERVICE</b>	 <b>M/S. Y M SOLUTIONS LTD</b>

## Education is Empowerment

"Education is the best friend. An educated person is respected everywhere" - Chanakya.

SCSVMV strongly believes that nothing is as powerful as an informed mind and no quest is greater than a quest for knowledge. University always strives to give the finest education possible with a strong emphasis on value system. SCSVMV students are not just academic achievers but self-reliant individuals who have the values and vision to transform our great nation.

## SCSVMV – A Brief History

The Viswa Mahavidyalaya was established in 1993 with the benign Blessings of their Holiness Pujyasri Jayendra Saraswathi Swamiji and Pujyasri Sankara Vijayendra Saraswathi Swamiji. It was formed under the aegis of Sri Kanchi Kamakoti Peetam Charitable Trust.

## Location

Kanchipuram is located about 60 km from Chennai and is well connected by road, rail and air. SCSVMV is located at Enathur, 3.5 km from Kanchipuram.

## Opening new vistas

Studying at SCSVMV opens up excellent avenues to pursue dream careers. The Placement cell at SCSVMV works zealously towards bringing the very best opportunities for the students. Students are highly sought after by leading Holistic development companies which stand testimony to the fact that SCSVMV is a centre for excellence in providing quality education in India.

## The Seat of knowledge

Since time immemorial, the sacred city of Kanchipuram has been considered a 'Centre of learning', instrumental in spreading the light of knowledge and wisdom. It is one of the most sacred cities in India and a famous centre for learning Vedas, Sastras, Philosophy and all branches of knowledge – A Ghadikasthanam.

## Graduate Programmes

### B.E. (Full Time)

Civil / Civil & Structural Engineering / CSE / ECE /  
EEE / EIE / Mechanical / Mechatronics

### B.Tech (Full Time / Lateral entry)

Information Technology

### B.E. (Lateral Entry)

Civil / Civil & Structural Engineering / CSE / ECE / EEE / EIE /  
Mechanical / Mechatronics

### B.E. (Part Time)

EEE / Mech / Civil

### B.A.M.S.

### B.Sc.

Computer Science / Physics / Chemistry /  
Mathematics

### B.Com / B.B.A. / B.C.A.

### B.A

Sanskrit

## Post Graduate Programmes

### M.E. (Full Time / Part Time)

CSE / Engg. Design / Power Systems /  
Embedded System Technologies

### M.D (Ayurveda)

Rasa Shastra & Bhaishajya Kalpana /  
Kayachikitsa / Panchakarma

### M.S (Ayurveda)

Shalya Tantra / Prasuti Tantra & Streeroga

### M.B.A. - Full Time (2 Years)

### M.Com.

### M.C.A. - Full Time (2 Years)

M.Sc. - Mathematics / Physics / Chemistry

M.A. - Sahitya, Nyaya, Vyakarana, Advaita Vedanta

### B.Ed.

## Research Programmes

### Ph.D (Full time / Part time)\*

\* Separate Admission Notification will be released

**B.E / B.Tech / MCA / MBA** - Approved by AICTE  
**B.A.M.S / MS / MD (Ayurveda)** - Approved by NCISM  
**B.Ed.** - Approved by NCTE

**No Donation  
Admissions only on Merit**



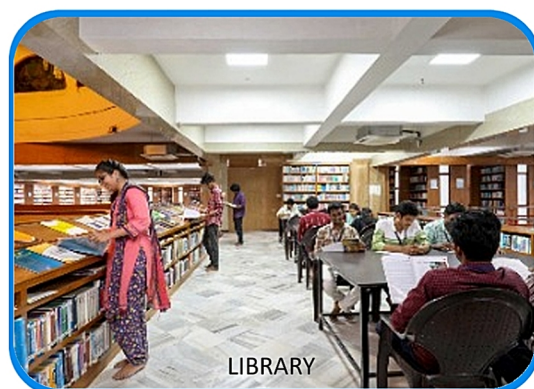



## PROUD MOMENTS



Padma Bhushan award

**Dr. R. Nagaswamy**  
Former Vice Chancellor, SCSVMV



**Sri. R.N. Ravi**  
Hon'ble Governor of Tamilnadu



**Dr. G. Satheesh Reddy**  
Scientific Adviser to Raksha Mantri



One Student One Tree Campaign  
**Dr. Mahendra Nath Pandey**  
Hon'ble Minister for Skill Development & Entrepreneurship



Ashok Chakra  
Award - 2014



**Major Mukund Varadarajan**  
Alumni of SCSVMV



**Prof. Ei-ichi Negishi**  
Nobel Laureate - 2010



## SPORTS & CULTURAL ACTIVITIES



**TARUNYAM, SCSVMV Youth Festival**



**MIME Team @ AIU Youth Festival**



**CLASSICAL DANCE**



**INTERNATIONAL YOGA DAY**



**TENNIS COURT, SCSVMV**



**VOLLEY BALL COURT, SCSVMV**



## VISIT OF DIGNITARIES



**His Highness Sri. Gyanendra**  
King of Nepal



**Sri. P. V. Narasimha Rao**  
Former Prime Minister of India



**Sri. R. Venkatraman**  
Former President of India



**Dr. A. P. J. Abdul Kalam**  
Former President of India



**Sri. Pranab Mukherjee**  
Former President of India



**Sri. E.S.L. Narasimhan**  
Former Governor of AP & Telangana



**Mrs. Nita Ambani**  
Reliance Foundation



**Dr. Subramanian Swamy**  
Former Union Minister, Govt. of India



**Sri R.N. Ravi**  
Hon'ble Governor of Tamilnadu



**Sri. Bharat Wir Wanchoo**  
Former Governor of Goa



**Prof. Bala V Balachandran**  
Kellogg School of Management, USA  
Padmasri awardee

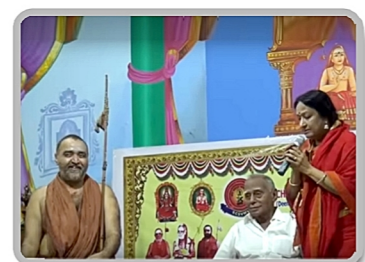

**Dr. Padma Subrahmanyam**  
Distinguished Professor, SCSVMV



**Prof. P.V. Ramachandran**  
Nobel Laureate Prof. Herbert Brown Lab  
Purdue University, USA



**Prof. B.V.R. Chowdari**  
Sr. Executive Director  
NTU, Singapore



**Dr. Ajaykumar, IAS.,**  
Former Defense Secretary  
Govt. of India



# Few of our Proud Alumni



<b>Balaji Karanam</b> Opentext ECM Consultant at Marsh & amp McLennan Companies, inc. London, United Kingdom	<b>Rajendran Thiagarajan</b> CEO, Sansar Greater Minneapolis	<b>Karthik Chandrasekharan</b> Member, Technical, STUBHUB San Francisco	<b>Prashant Venkatraman</b> Hardware Engineer, CISCO San Francisco
<b>Prabhakaran Theertharaman</b> Sr. Engineer, Cardinal Health Columbus, Ohio	<b>Geetha Nagarajan</b> Software Engineer, First Choice Health Greater Seattle Area	<b>Pravin Balakrishnan</b> Solutions Architect, CIPHERCLOUD San Francisco	<b>Jayanthisri C</b> Sr. S/ware Engineer, Apollo Group San Francisco
<b>Ravi Nittala</b> Software Engineer, CISCO San Francisco	<b>Abhishek Mukherjee</b> Sr. Software Engineer, Intermountain Healthcare Greater Salt Lake City Area	<b>Arun Vidyashankar</b> Practice Lead, Cognizant Tech. Solns. Dallas	<b>Bala Subramanian</b> RF Engineer, NOKIA Networks Dallas
<b>Prasanna Jayakumar</b> Team Lead, MultiPlan Washington DC	<b>Srinivas Gopal krishna</b> Mechanical Consultant, Knighthawk Engg. Houston, Texas	<b>Sriram Krishnamachari</b> S/w Project Lead, VISTEON Greater Detroit Area	<b>Rameshbabu Ramachandran</b> Sr. Software Engineer, Accenture Greater Boston
<b>Rama Ambati</b> Sr.Developer, Homesite Insurance Greater Boston Area	<b>Srikar Yadavalli</b> Assistant Vice President JP Morgan Chase	<b>Binod Kumar</b> Engineer FLSmidth	



For Admission details, Contact:

Sri Chandrasekharendra  
Saraswathi Viswa  
Mahavidyalaya  
SCSVMV  
Enathur, Kanchipuram - 631 561  
Tamilnadu, India  
Mobile : 96290 32323 | 96290 01144  
Mail : admission@kanchiuniv.ac.in  
www.kanchiuniv.ac.in

- Sri Jayendra Saraswathi Ayurveda College & Hospital  
Nazarethpet, Poonamalle, Chennai - 602 103.  
Ph: 80980 01630

APPLY ONLINE

